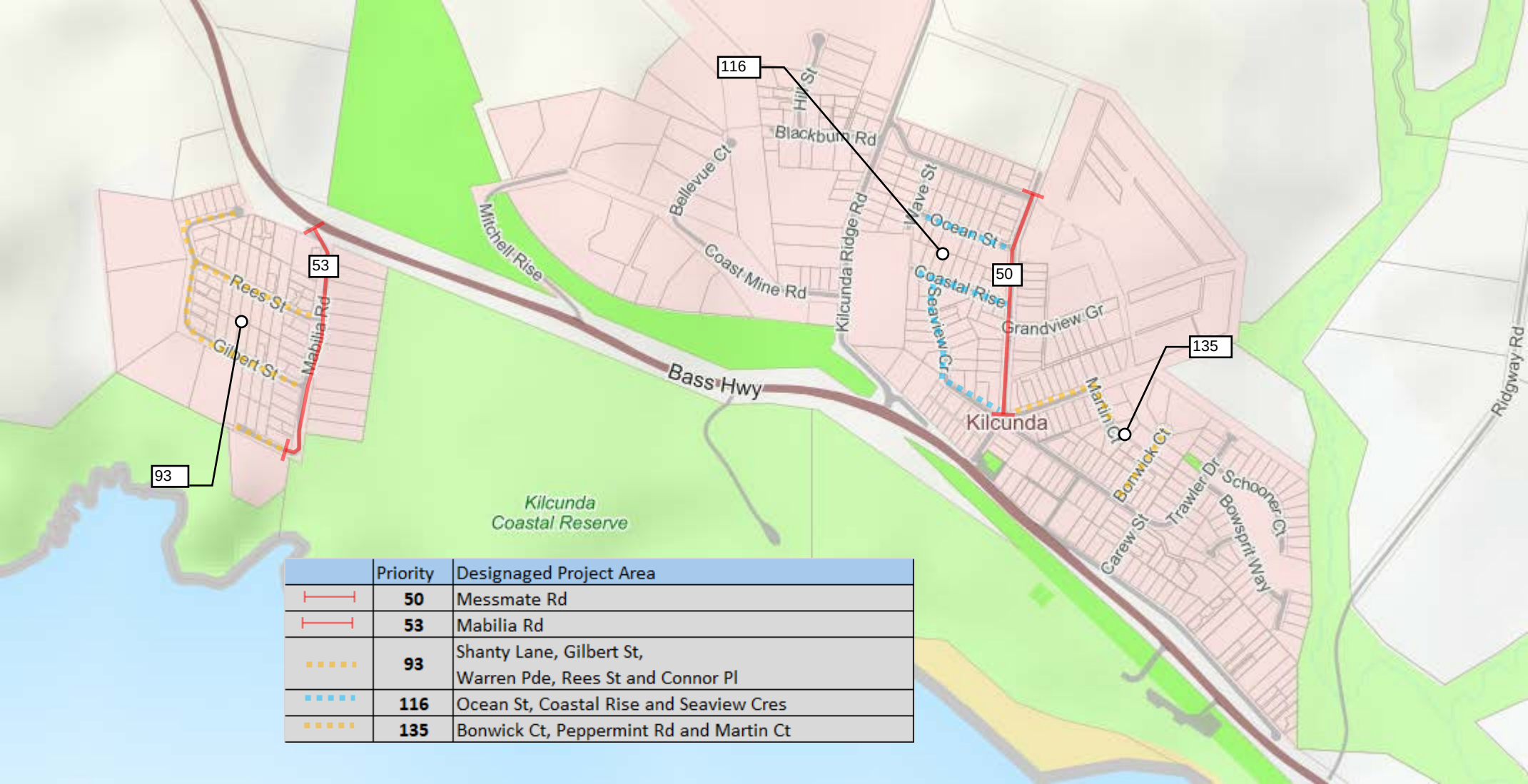

	Priority	Designaged Project Area
	50	Messmate Rd
	53	Mabilia Rd
	93	Shanty Lane, Gilbert St, Warren Pde, Rees St and Connor Pl
	116	Ocean St, Coastal Rise and Seaview Cres
	135	Bonwick Ct, Peppermint Rd and Martin Ct